

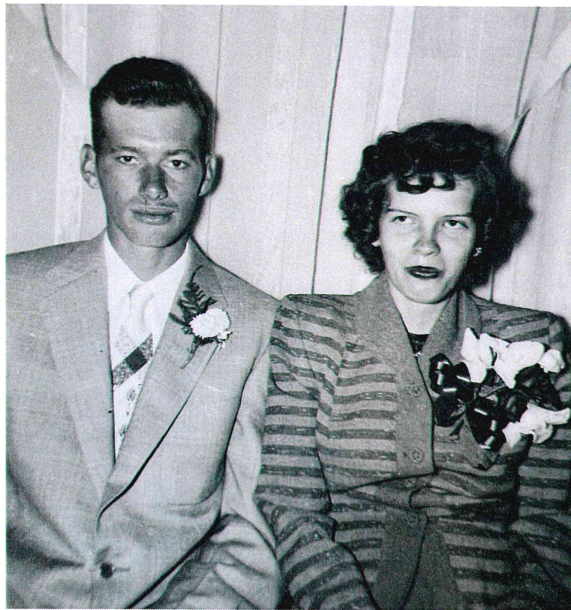

*In Loving Memory Of*



*23<sup>rd</sup> Psalm*

THE LORD IS MY *Shepherd*: I SHALL NOT WANT.  
HE MAKETH ME TO LIE DOWN IN GREEN PASTURES:  
*He leadeth me* BESIDE THE STILL WATERS.  
HE RESTORETH MY SOUL: HE LEADETH ME IN THE  
PATHS OF RIGHTEOUSNESS  
*for His names sake.*  
YEA, THOUGH I WALK THROUGH THE VALLEY OF THE  
SHADOW OF DEATH, *I will fear no evil:*  
FOR THOU ART WITH ME: THY ROD AND  
THY STAFF *they comfort me.*  
THOU PREPAREST A TABLE BEFORE ME IN THE  
PRESENCE OF MINE ENEMIES:  
THOU ANOINTEST MY HEAD WITH OIL:  
*my cup runneth over.*  
SURELY GOODNESS AND MERCY SHALL FOLLOW  
ME ALL THE DAYS OF MY LIFE: AND I WILL  
DWELL IN THE *house of the Lord forever.*

*Angela Marie Faber*

*February 11, 1935*

*March 14, 2024*



Angela was born February 11, 1935, in Doon, Iowa to William and Renetta (De Young) Bouwman. Angie married Ron on September 10, 1953 and farmed the Faber homestead before moving to their own farm near Inwood in 1961.

Angie was active in the Inwood community and especially Inwood Christian Reformed Church and Inwood Christian School. She also loved anything blue, making cinnamon rolls, and children- especially her grandchildren and great grandchildren.

Angie died on Thursday, March 14, 2024 at the Dougherty Hospice House in Sioux Falls, South Dakota at the age of 89.

Surviving relatives include three sons and their wives, Wilmer & Janice, Marlin & Gracia, Roger and Nancy. Three daughters including their husbands, Sharon & Stuart, Sandy & Deloy, Sharla & Terry. Wilmer's family includes: Jason & Jacqueline, Dean & Stephanie (Skyler, Jaiden, Blake), Shannon & Joni (Breanna, Brayden, Ayla, Aspen), and Dan & Libby (Austin & Madison). Marlin's family includes: Eric & Darcy (Katelyn, Evan, Cory Levi), Amber & Travis (Alex, Gracelyn, Luke), and Cinda & Ryan (Hannah, Tori, Cassidy, Kole). Roger's family includes: Chasidy & Doy (Trae, JJ, Kaiden, Janessa), Mitchel (Madelyn), and Chris & Janine (Ciera, Tristan). Sharon's family includes: Annie & Aaron (Teddy) and Abby & Brian (Ellie). Sandy's family includes: Angie & Jonny (Ezekiel, Charlie), Amanda & Dan, and Allie & Jesse. Sharla's family includes: Alisha & Matt, Bailey & Macy and Blair. Honorary grandchildren: Ana & Dragos (Sierra), Azuziddin. Her surviving siblings include: Alvin & Edith (Dolly) Hoogendoorn, Joan Bouwman, Jim & Esther Bouwman, Bill & Carol Bouwman, and John & Paula Swenson Bouwman.

Angie was preceded in death by her beloved husband Ron, as well as siblings: Edward & Sarah Bouwman, Vernon & Annette Wiese, Fred & Ann Tilstra, Gerrit & Martina Vanden Brink, and Walt Bouwman; and granddaughter, Carie Faber.

## *In Loving Memory Of Angela Marie Faber*

### **FUNERAL SERVICE**

10:30 a.m. Tuesday, March 19, 2024  
Inwood Christian Reformed Church  
Inwood, Iowa

### **OFFICIATING**

Rev. Roger Bouwman

### **PIANIST**

Paula Van Bochove

### **SOLOIST**

Janine Faber

*"What A Day That Will Be"*

### **FAMILY COMMENTS**

Grandchildren

### **CONGREGATIONAL HYMNS**

*"Amazing Grace"*

*"Great Is Thy Faithfulness"*

### **CONGREGATIONAL HYMNS MEDLEY**

*"Blessed Assurance" vs. 1*

*"Tis So Sweet To Trust In Jesus" vs. 4*

*"I Love To Tell The Story" chorus only*

*"Jesus Loves Me" vs. 1*

*"What A Friend We Have In Jesus" vs. 1*

*"Great Is Thy Faithfulness" chorus only*

*"He Leadeth Me" vs. 4*

### **CASKET BEARERS**

Jason Faber ~ Darcy Mass

Chris Faber ~ Andrea Davidson

Angie Vandermate ~ Alisha Auen

### **INTERMENT**

Richland Cemetery  
Inwood, Iowa

*Please join Angie's family for lunch and fellowship  
in the church fellowship hall following the committal service.*