

# Jessie Marie Frampton



## Born

July 10, 1990  
Fillmore, Utah



## Passed Away

January 11, 2024  
Fillmore, Utah

## Daughter of

John & Jan Frampton

## Sister of

Amber Burningham (Jeff Turley)

Jason (Misti) Frampton

Andrea (Jeff) Gehre

## Aunt of

Beau, Bailey, Brinley (Gunner), Kady, Gage, Jett, Kamdyn, Blake, Holly, Hudson,

Hawkins, Rowan

## Funeral Services

Saturday, January 20, 2024

At 11:00 a.m.

Meadow Ward Chapel

## Compassionate Service

Meadow Ward Relief Society

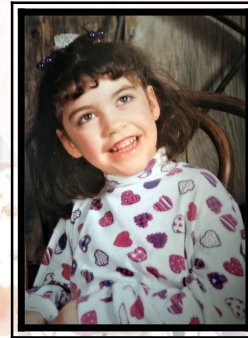
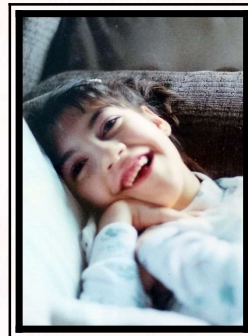
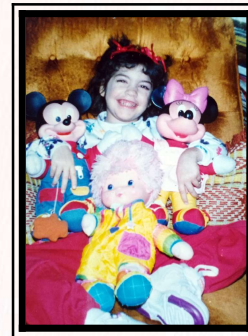
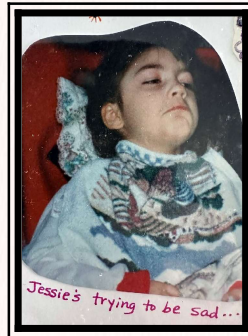
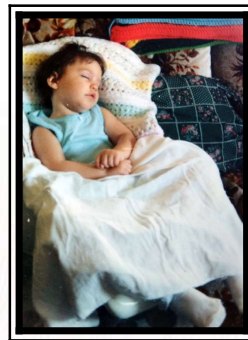

Conducting . . . . . Bishop Rex Williams  
Family Prayer . . . . . Jason Frampton (brother)  
Pre/Postlude Music . . . . . Janeen Hare (friend)  
Musical Medley . . . . . Kacie & Kaymie Whatcott  
(cousins)

*I'll Walk with You; Smiles, &  
You are My Sunshine*

Accompanied by: Sharla Starley (aunt)

Invocation . . . . . Holly Turner (niece)  
Eulogy . . . . . Misti Frampton (sister-in-law)  
Musical Recording . . . . . Collin Raye

*She's With Me*

Speakers . . . . . Amber Burningham &  
Andrea Gehre (sisters)

Musical Selection . . . . . Amber Burningham (sister)

*Hand to Hold*

Remarks . . . . . Bishop Rex Williams  
Musical Recording . . . . . Nathan Osmond

*A Parent's Lullaby*

Benediction . . . . . Hudson Frampton (nephew)

## Interment

Meadow Cemetery

Grave Dedication . . . . . Kolby Bond (cousin)

## Pallbearers

(Nephews)

Bailey Burningham, Kady, Frampton,  
Gage Burningham, Kamdyn Frampton,  
Blake Gehre, Hudson Frampton,  
Hawkins Frampton, Rowan Frampton

## Honorary Pallbearers

Jeff Gehre, Beau Gehre, Gunner Gillespie,  
Jeff Turley, Jett Turley



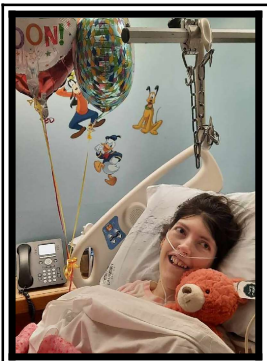
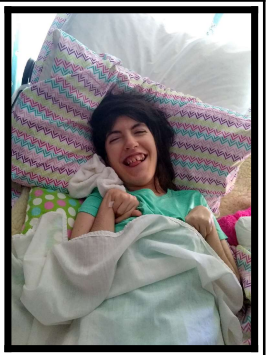
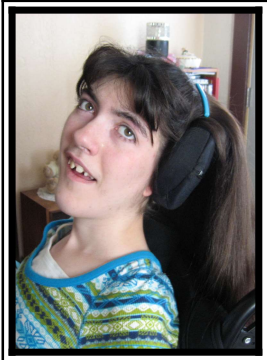

IN LOVING MEMORY OF  
*Jessie Marie  
Frampton*



*July 10, 1990*



*January 11, 2024*

**APPRECIATION**

On behalf of the family, we wish to express their gratitude for your many kindnesses in thought and deed, and for your attendance at the funeral services this day.

*Rasmussen Mortuary - Fillmore & Mt. Pleasant*