



Our family invites you to join us in worshipping God, and giving praises to Him. We are honored by your presence and praying for a blessing to be upon you and your family.

“Therefore go and make disciples of all nations, baptizing them in the name of the Father and of the Son and of the Holy Spirit, and teaching them to obey everything I have commanded you. And surely I am with you always, to the very end of the age.” Matthew 28:19, 20 NIV

Sabbath School - Bible Study, 9:30 – 10:30  
Transition – 10:30 – 10:44  
Worship Service – 10:45

calendar

TODAY

◆ Close of Sabbath hours: 9:38 p.m.

SUNDAY

MONDAY

◆ HIATUS Pathfinders 6:00 – 7:30 p.m. (Ages 10 - 18)

TUESDAY

◆ 2<sup>nd</sup> Tuesday, Elder’s Meeting, 6:30 p.m.  
◆ 2<sup>nd</sup> Tuesday, Board Meeting, 6:30 p.m.

WEDNESDAY

◆ HIATUS Lakeside Stageline Pizza SG, with Pastor Casey, 2:00 p.m.  
◆ Prayer Meeting 2<sup>nd</sup> and 4<sup>th</sup> weeks, here in Fellowship Hall, 6:30 p.m.

THURSDAY

◆ HIATUS Location TBD SG, Pastor Casey, 2:00 p.m.  
◆ 2<sup>nd</sup> Thursday - VACS Board Meeting, 5:45 p.m.

FRIDAY

◆ Ushering in the Holy Sabbath Day: 9:41 p.m.

NEXT SABBATH/SATURDAY NIGHT

◆ Feed the Flathead

family

**PRAYER MEETING** our next meeting in the church is on Wed June 24th. We have decided to have prayer meeting twice a month on the 2nd and 4th Wednesday of the month. In the future, the prayer meeting at the church will also be combined with Zoom for those who wish to attend that way. To receive the Zoom invite link or more information, contact Rachel Gibb, Leader, at 471-1026 or rachelgibb@hotmail.com

**FOURTH -OF-JULY FIREWORKS WILL BE SECOND OF JULY FIREWORKS** at the Susen’s home, 656 Homestake Trail in Columbia Falls. Directions are printed and on the narthex table. Watch for further information.

**KSDA MISSION PROJECT** continues through September 30. The Benevolence Fund assists our own church family.

**MEMBERSHIP TRANSFERS – 2<sup>nd</sup> Reading**

**Out:** Ben Pflugrad from KSDA to Troy SDA, Troy, Idaho

**In:** Dennis & Carol Blum from Clearlake SDA, Clearlake, California to KSDA (parents of Dawn Peterson)

**A TRYING TIME FOR MANY OF OUR FAMILY. PLEASE, REMEMBER IN PRAYER:**

- Mark Bowman Family
- Staats Family
- Dave Shaver
- Kenny Ardagna
- Many, many unspoken requests

**2020 MONTANA CHRISTIAN WOMEN'S RETREAT** September 11 - 13<sup>th</sup>, Quality Inn, Butte, Montana. Retreat, being scheduled subject to state and local restrictions and social distancing being lifted. Speaker Cheri Corder. She speaks with humor and authenticity from both her own life experiences and from the Bible. Contact the Conference for further information.

**A NOTE FROM OUR TREASURER** – *Donating online is so much easier for all of us.* It automatically adds everything up, nobody has to make a trip to the bank and is a lot easier to post because you have to make a designation for your donation, you can't leave it blank, and it's readable. People were using it fabulously before church opened back up and I would encourage those who can, to keep using it. If you do use the tithe envelope and/or mail, cash or check, please designate where you would like the funds to go. Thank you.

**FEED THE FLATHEAD** is next Sabbath, June 20. Contact Leala Bowman for more information.

**NO POTLUCKS SCHEDULED UNTIL FURTHER NOTICE.**

**MEA WORKBEE** June 16-19. Information on bulletin board.

**NOTE NEW ADDRESS** Harley & Dawn Peterson and Dennis & Carol Blum reside at 630 Hidden Valley Dr., Whitefish, 59937

**ON MAY 27, ON BEHALF OF THE KALISPELL CHURCH DISASTER RESPONSE** action, I was able to deliver the PPE (1000 masks and 400 gloves) to the KRMC Foundation. These will help shore up supplies at our local hospital should things get tough in the fall and shortages recur. The donation was graciously received by Tagan Vine, President of the Foundation. It was a pleasure to tell him about our organization and our involvement with Voluntary Organizations Active in Disaster (VOAD). He also knew that some of the hospital employees are members of our Kalispell Church! I was grateful for the opportunity to have a small part in advocating for our church and mission. —*Gabriel Laub*



treasury

**CHURCH BUDGET** – Submitted by Cynthia Reeves, Treasurer

<b>2020 Received YTD</b>	\$34,543.00
<b>2020 Budgeted YTD</b>	32,135.00
<b>2020 Balance</b>	<b>2,408.00</b>



**BENEVOLENCE FUND** **\$9,184.00** **Online Giving**

**BUILDING FUND LOAN\*** – Submitted by Clint Kreitner

- \$4,491 Received in April
- \$4,615 Monthly average in 2020
- \$6,500 Planned monthly loan payment
- \$196,943 April 30 loan balance

*\*Loan interest rate has been reduced from 5% to 4.5%, compliments of the NPUC Revolving Fund.*

# worship

PRELUDE	Mark Bond
MISSION SPOTLIGHT	
WELCOME & ANNOUNCEMENTS	Andy Engdahl
WORSHIP IN HYMNS	Mark Bowman & Company
INVOCATION	Andy Engdahl
HYMN	<i>This Is My Father's World</i>
LAMB'S OFFERING	Building Fund
WORSHIP IN GIVING	Montana Conference/MEA
CHILDREN'S STORY	Kalea, Mallori, & Tawni Lloyd
WORSHIP IN MUSIC	Kalea, Mallori, & Tawni Lloyd <i>Here I Am To Worship</i>
LESSON IN SCRIPTURE	The Lloyd Family <i>Our Adventure as Missionaries in India</i>
HYMN	<i>I Surrender All</i>
BENEDICTION	
POSTLUDE	Mark Bond

# connect

## MISSION

To Glorify God by the living testimony of our lives. To proclaim the Everlasting Gospel through biblical preaching, transformational teaching, inspiring worship, encouraging fellowship and heartfelt service.

## MAY I BE OF ASSISTANCE?

Deacon Greeters: Uncle Ted Friesen, Carrol Ferree, Leroy McFadden

## NEXT SABBATH, JUNE 20, 2020

Speaker: Pastor Casey Higgins  
 Elder: David Sample  
 Deacon: Tom Gannon  
 Music: Darlene Schott & Friends  
 Offering: KSDA Budget  
 Greeters: Laurel Sumner, Rick Framness

Our Pastoral Team	Casey & Carmen Higgins	406-260-3981
Head Elder	Matthew Hohnberger	406-212-3600
Clerk and Radio Station	Louise Atkinson	406-270-1692
VACS	Dawn Peterson	406-752-0830
Church Address:	1185 Old Reserve Drive Kalispell, MT 59901	
Password for Wi-Fi	No password	
Email	sdakalispell@gmail.com	
Phone	406-752-2574	
Website	www.kalispelladventist.org	
Church Radio Station	KANB FM, 102.3 FM	

Please send an *email only* for bulletin submissions to [mcelvaindl@centurytel.net](mailto:mcelvaindl@centurytel.net), our private email, or call Laurie McElvain at 406-883-5994. Deadline for submission consideration is 6:00 p.m., on Wednesday, unless posted otherwise.



KSDA Website

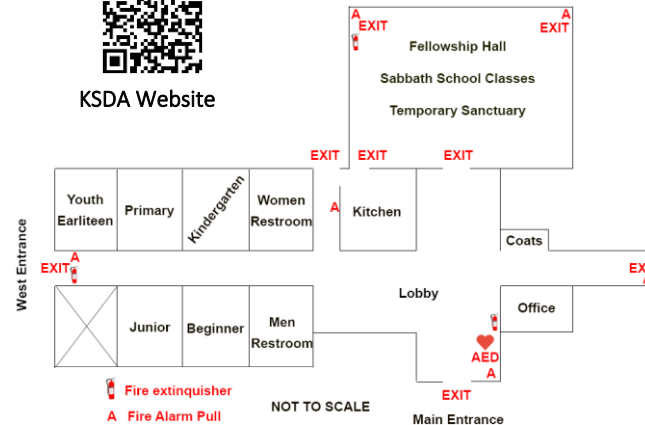

SABBATH, JUNE 13, 2020

