

AMBILL® IoT platform

INTEGRA METERING

for water, thermal energy, and building management

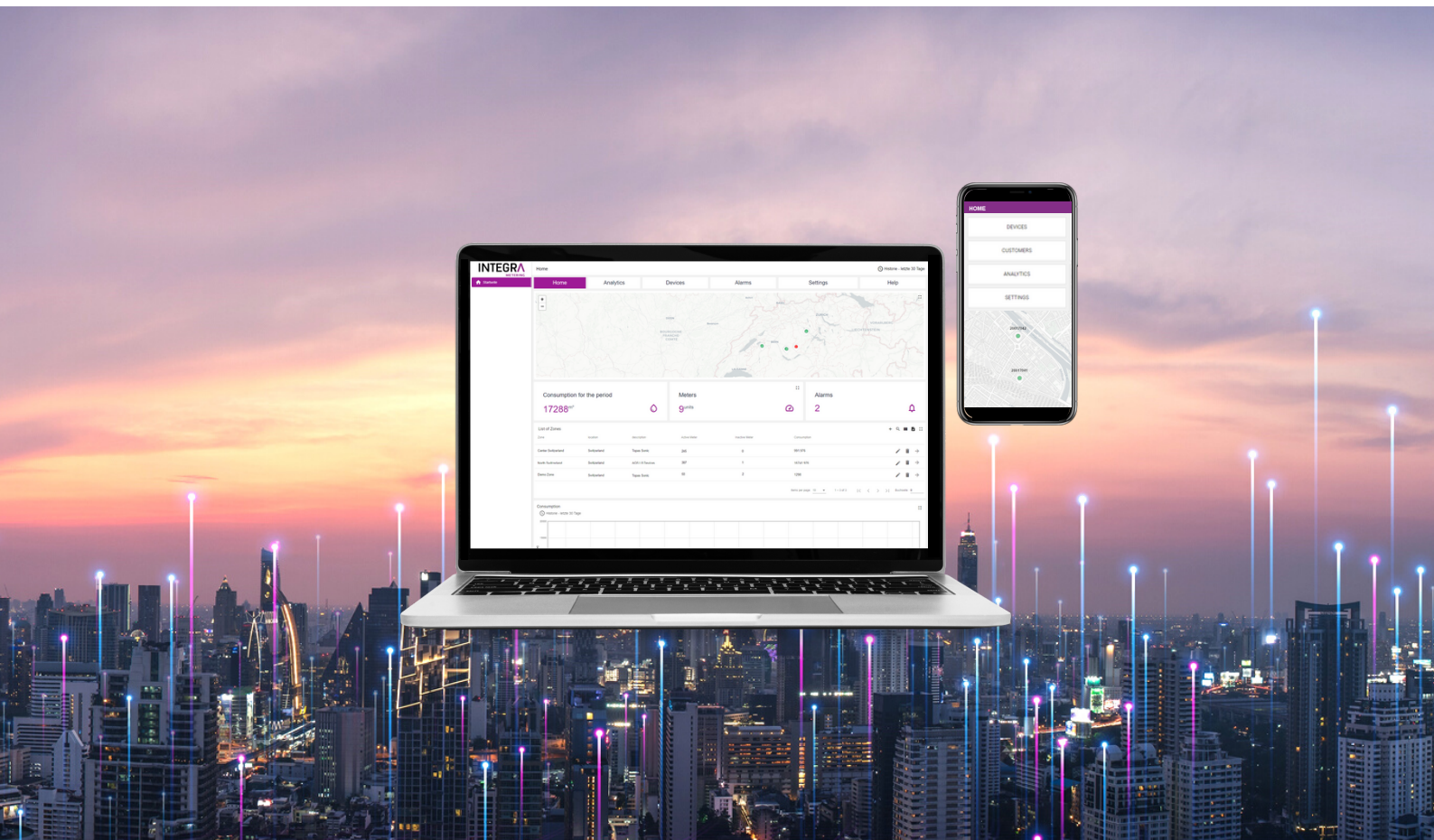

**Connected
meters and devices**



IoT connectivity



**Consumption monitoring
and data analytics**



IoT services

- For Internet Of Things and Smart City applications
- Multi-applications and multi-energy solution (water, thermal energy, gas)
- Increases your efficiency in water and energy management
- Provides daily data on your entire metering installation

- Easy access to your meters and devices' information
- Monitors your resources to reduce and optimise waste
- Sends alerts and events information directly on your installation for a fast reactivity
- Shares information with end-users

Benefits

The AMBILL® IoT platform offers a multitude of features and functionalities:

- Accurate monitoring of your water, thermal energy, and building management meters and devices' information via a modern platform solution
- Accessible way to enter the world of digitalization with up-to-date technology thanks to our complete package of smart metering applications
- Ready for use data transmitted over the IoT/LoRaWAN network of LPN Swisscom
- Smooth installation of your IoT smart meters on-site
- Complete panel of graphics visualization, maps view, export table, cockpits, and alarms
- Optimal tracking of devices with events, such as leakage, overflow, and blocked meter

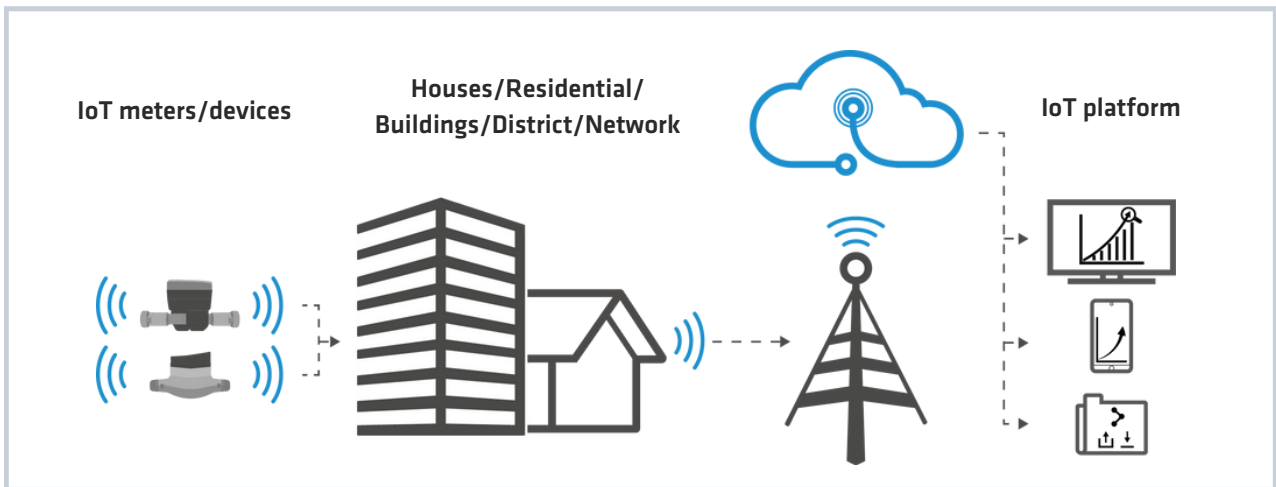

What is included in our Starter Package?

The first step to start IoT Solutions and obtain fast results

- 1 year of AMBILL® IoT platform solution
- 1 year of Swisscom connectivity – full access to LPN Swisscom network
- 10 meters or communication modules with IoT connectivity via **LoRaWAN**
- Service and commissioning support
- Training and technical support

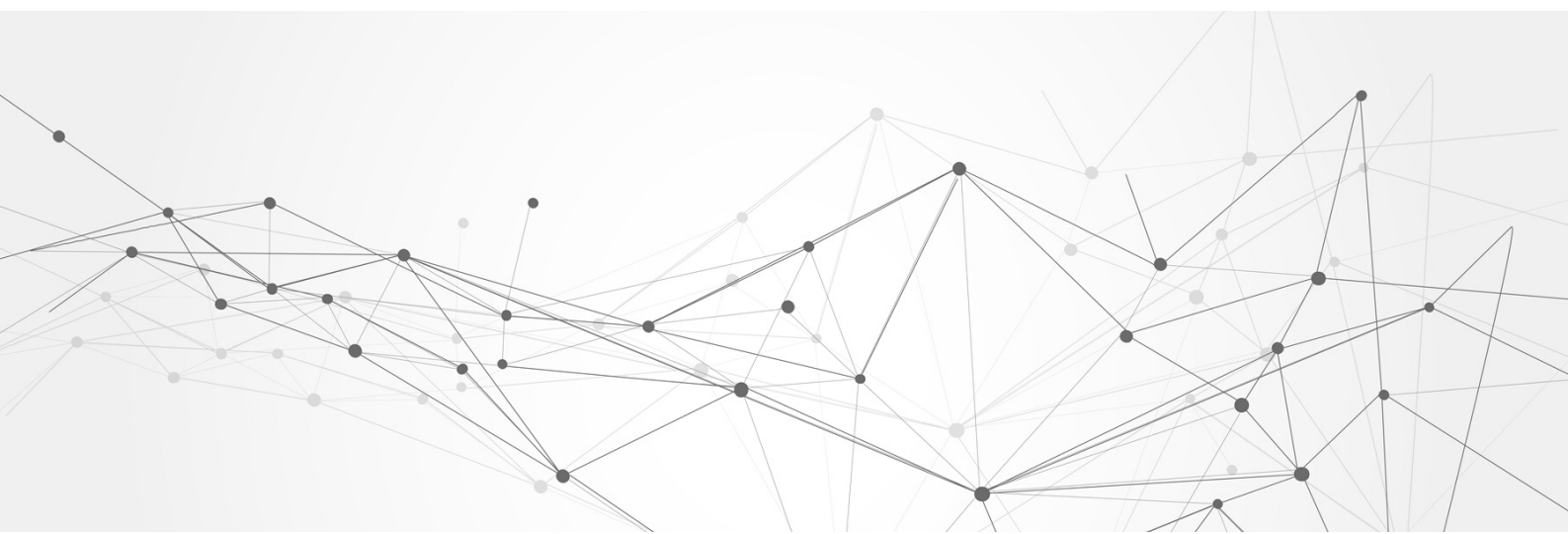

User-friendly interface with intuitive functionalities:

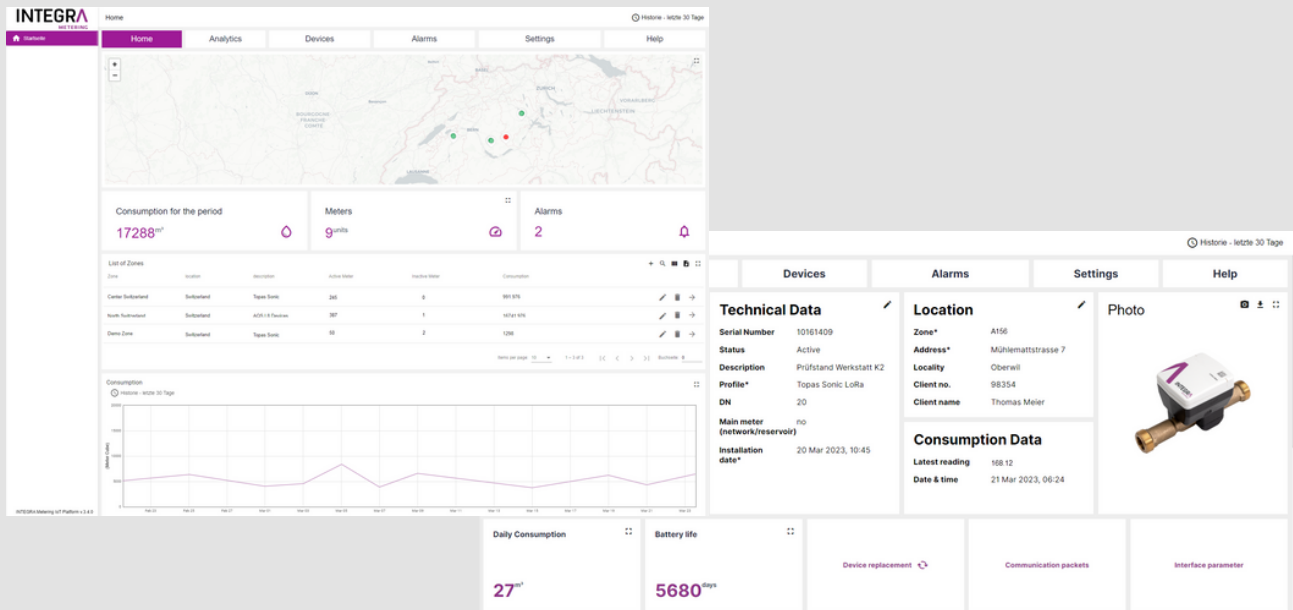

Information about the meters/devices:

- Daily, weekly, and general consumption
- Status (active, events, inactive)
- Battery level
- Location and address
- Information on owners and tenants
- Installation date
- Serial number
- History enabling traceability

Alarms color code and description:



Active



Events



Inactive



Alarm notifications via SMS or e-mail with event acknowledgement

Wide range of events for optimal accuracy:

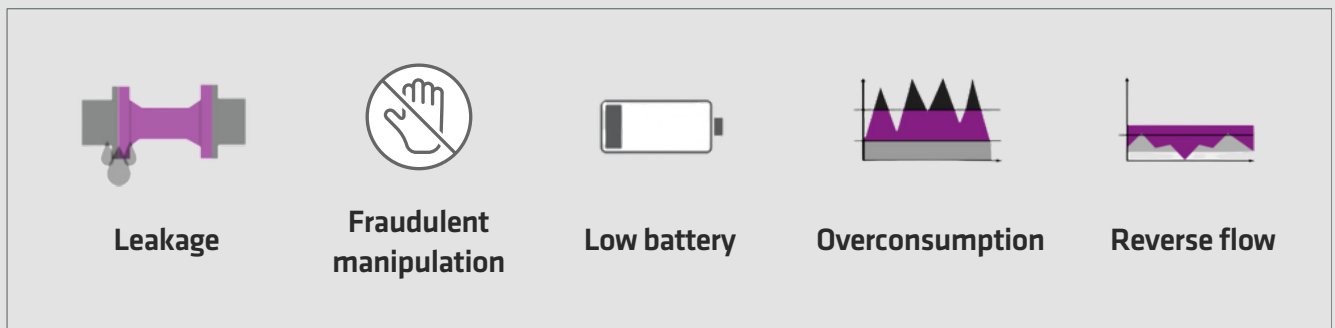

...and several other types of events to enable highly precise diagnostics

Starter package for water



TOPAS® SONIC

Smart residential ultrasonic water meter with Free Flow

DN20, 220mm



aquastream®

System module for mechanical water meters aquabasic® PMK

DN20, 220mm



aquaradio® MultiCom

Communication module with versatile applications and multi-protocols

Did not find your solution? For other types of water meters or devices, please contact our sales representatives.

Extensions based on metering point

Develop your setup and reach complete IoT solutions by combining all offers based on your real need:

- Complete access to AMBILL® IoT platform
- Smart meters or communication devices with IoT connectivity (LoRaWAN®)
- Swisscom connectivity - Access to LPN Swisscom network
- Service and commissioning support
- Training and technical support

Starter package for thermal energy and building management applications



aquaradio® MultiCom

Communication module with versatile applications and multi-protocols



CALEC® ST III

Multi-protocol heating and cooling thermal energy calculator



AMTRON® SONIC D

Compact ultrasonic meter for heating and cooling measurements

Did not find your solution? For other types of thermal energy meters and devices, please contact our sales representatives.

INTEGRA Metering AG is a proud member of the **LoRa Alliance®**.



INTEGRA Metering AG
Ringstrasse 75
CH-4106 Therwil

+41 61 725 11 22
info@integra-metering.com
integra-metering.com



INTEGRA Metering AG
Ringstrasse 75
CH-4106 Therwil

+41 61 725 11 22
info.ch@integra-metering.com
ch.integra-metering.com



INTEGRA Metering SA
Rue de l'Oyonne 1
CH-1800 Vevey

+41 21 926 77 77
info.vevey@integra-metering.com
ch.integra-metering.com/fr



INTEGRA Metering GmbH
Kurt-Schumacher-Allee 2
DE-28329 Bremen

+49 421 871 64 0
info.de@integra-metering.com
de.integra-metering.com



INTEGRA Metering SAS
Rue du Font Grasse, 12
FR-31700 Blagnac

+33 5 61 11 23 56
info@integra-metering.com
fr.integra-metering.com



INTEGRA Metering Asia Pte. Ltd.
10 UBI Crescent, #04-21
UBI Techpark, Singapore 408564

+65 6899 1980
pradeep.hada@integra-metering.com
integra-metering.com



INTEGRA Metering AG DMCC
Unit No: 43, DMCC Business Centre
Jewellery & Gemplex 2, Dubai, UAE

+97 155 605 2905
info.imme@integra-metering.com
integra-metering.com