

ATTACH.

PROPOSED PLANTING AND IRRIGATION.

NURSERY GARDEN.

TAP
TIMER

IRRIGATION.

MAIN PIPE.

FEEDEr TUBES.

+ MICRO SPRAYS.

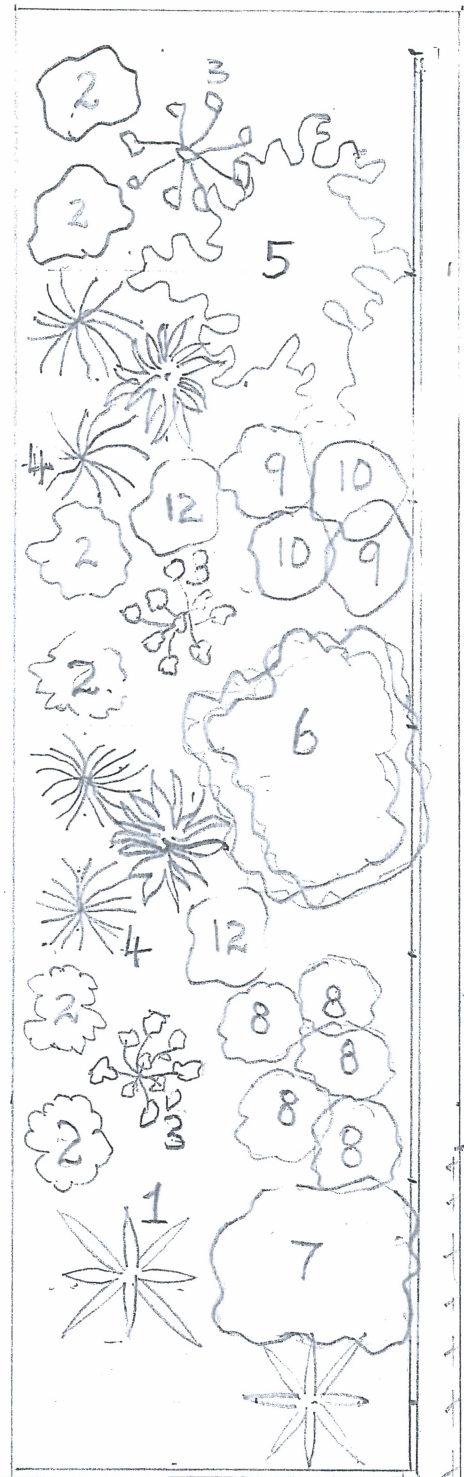
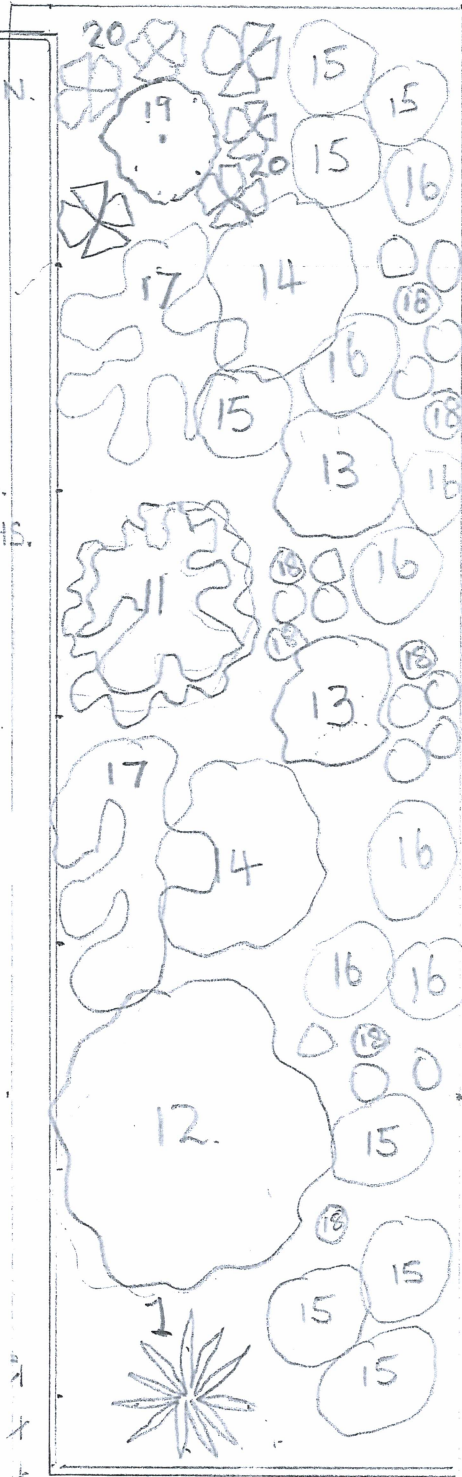

PROPOSED MATTING.

IRRIGATION
PIPE UNDER
PAVERS.

NEW KINGS RD. NW 6 4 LY.

NURSERY GARDEN.

LABELS FOR PLANTING PLAN.

- 1 PHORMIUM 'SUNDOWNER' 20-00
- 2 HELICHERA VARIOUS (HUCKLEBERRY) (LIME MARMALADE)
- 3 GAURA "GAMBIT ROSE VARIGATA"
- 4 CAREX. 'EVERGOLD.'
- 5 WEIGELA 'ALL SUMMER MONET'
- 6 CALLISTEMON. BOTTLEBRUSH.
- 7 NANDINA 'GULF STREAM.'
- 8 VERBENA BONARIENSIS "LOLLIPOP"
- 9 PEROVSKIA BLUE.
- 10 MISCANTHUS. BABY CUTE.
- 11 ESCALLONIA.
- 12 PHILADELPHIUS. "BELLE ESTELLE." OR JAPANESE MAPLE
- 13 HEBE 'TRICOLOUR'.
- 14 SARCOCOCCA. CONFUSA. (SWEET BOX).
- 15 AGAPANTHUS. "LAPIZ LAZULI"
- 16 GAURA. WHITE. LINDHEIMER.
- 17 FATSIA.
18. TIARELLA. 'CANDY STRIPE.
- 19 ILEX. BALL 40-50 cm.
- 20 FERNS. VARIOUS.