

*Jimmy Melvin Dejmal, 93, was born on March 12, 1926 in Narka, Kansas, to Jerry and Ruth Dejmal, and passed away on December 31, 2019 at the Belleville Health Care Center. Jim graduated from Munden High School in 1944 and excelled at playing basketball on various town teams in the area. Jim married Louise Cleveland in Concordia, Kansas on August 27, 1950 and they had two children, Nancy Louise and Susan Leigh. He spent his life in the livestock business, starting with cattle. In March, 1962, Dejmal's Angus topped the market, bringing the highest selling price of the day at Omaha's Union Stockyards. Jim transitioned into the sheep business and was the President of the Kansas Sheep & Wool Growers Association in 1973. He owned one of the largest ewe flocks in Kansas and as an industry innovator, was the first to use electric fencing with his sheep. When he wasn't working, Jim was fond of fancy red cars and polka music. Jim later sold the farm and moved to Wheatland Wyoming, then to Wichita, Kansas before returning to work on the family farm. He married Donna Collins on March 20, 1998 and they lived in Concordia where they enjoyed traveling, gardening and watching basketball. Jim was a member of the First United Methodist Church in Concordia and was baptized there. Survivors include daughters Nancy Dejmal and Susan Byorth and her husband Patrick, and two grandsons Teagan & Conor.*

*Tibbetts-Fischer Funeral Home, Belleville  
www.tibbettsfischerfuneralhome.com*



*In Remembrance of*

*Jimmy Melvin Dejmal*

*March 12, 1926 - December 31, 2019*

*Service*

*June 27, 2020, 9:00 a.m.*

*Tabor Cemetery ~ rural Munden, Kansas*

*Randy Paugh, Officiating*

*Teagan & Conor Byorth, Musicians*

*Please join the family at the  
Munden Community Center after the service.*

*There is a place of quiet rest, Near to the heart of God;  
A place where sin cannot molest, Near to the heart of God.  
There is a place of comfort sweet, Near to the heart of God;  
A place where we our Savior meet, Near to the heart of God.  
There is a place of full release, Near to the heart of God;  
A place where all is joy and peace, Near to the heart of God.*



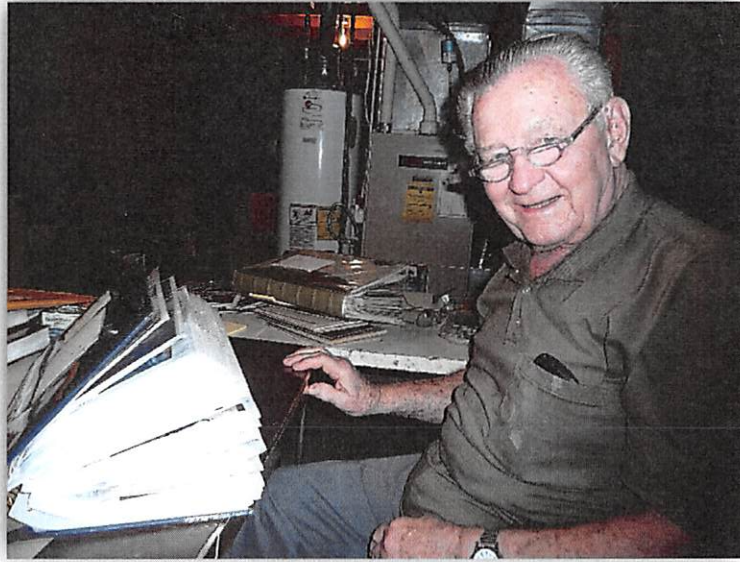

*Thank You*

*Maybe you sent a lovely card or sat quietly in a chair.*

*Maybe you sent a floral piece, if so, we saw it there.*

*Maybe you spoke the kindest words, as any friend can say.*

*Maybe you were not there at all, or*

*Maybe you prayed for us that day.*

*Whatever you did to console our hearts.*

*We thank you so much whatever the part.*

*Love & Blessings,*

*Nancy Dejmal and Susan Byorth & Family*

**T**he Lord is my shepherd; I shall not want .  
He maketh me to lie down in green pastures: he leadeth me beside the still waters.  
He restoreth my soul: he leadeth me in the paths of righteousness for his name's sake.  
Yea, though I walk through the valley of the shadow of death, I will fear no evil: for thou art with me: thy rod and thy staff they comfort me.

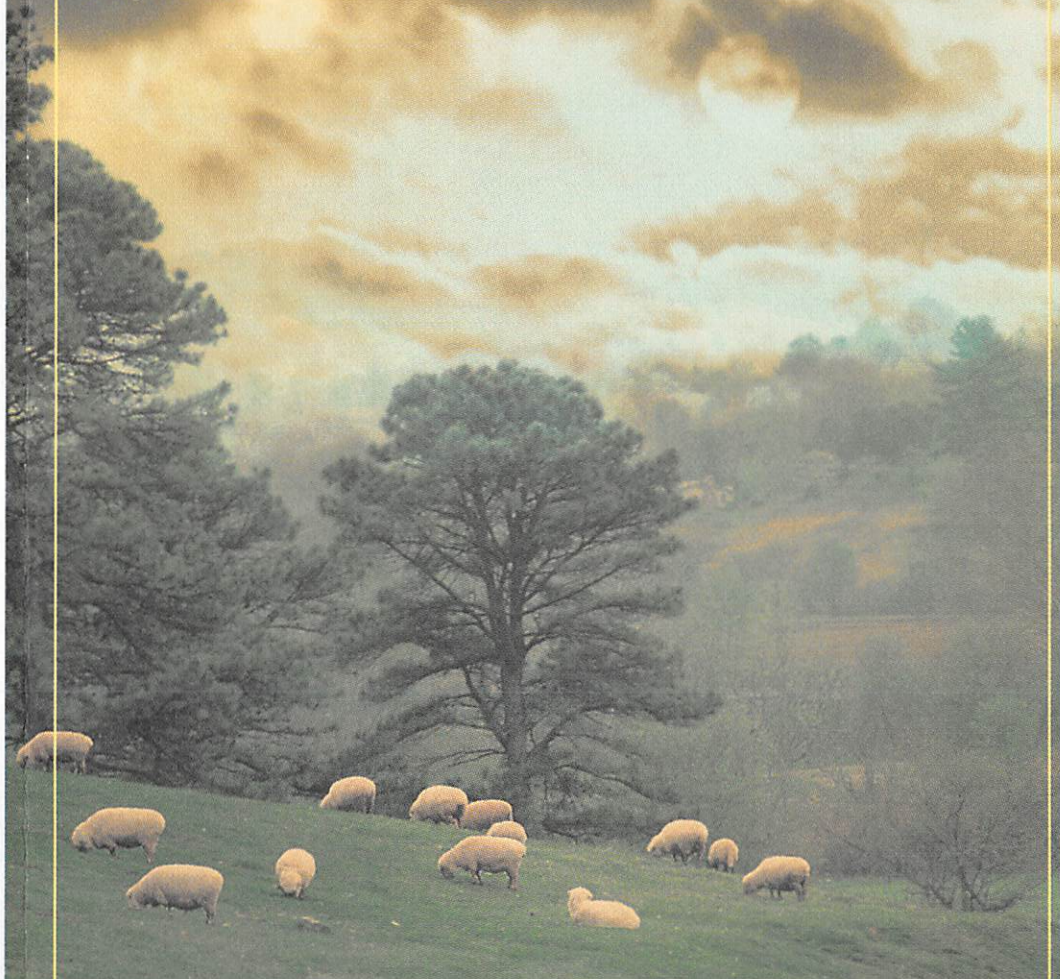

*Thou preparest a table before me in the presence of mine enemies: thou anointest my head with oil; my cup runneth over.  
Surely goodness and mercy shall follow me all the days of my life: and I will dwell in the house of the Lord for ever.*





THE MISSUS



February 1973

# Farmer-Stockman

Edited to Help Kansas Rural Families Grow Better Crops, Improve Their Livestock, Enjoy Modern Equipment and Achieve Finer Living

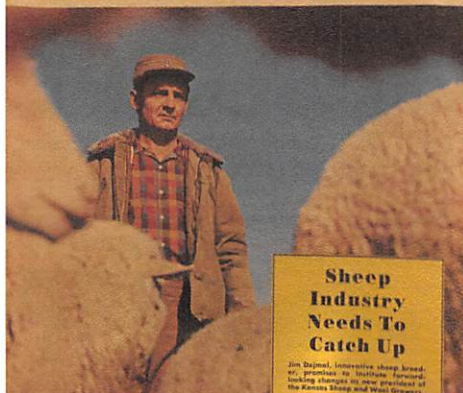

## Sheep Industry Needs To Catch Up

Jim Deibel, innovative sheep breeder, promotes his machine-powered shearing shears as new gradient of the Kansas Sheep and Wool Growers.



*My favorite*  
The Church In The Wildwood

W. S. P.

Dr. Wm. S. PITTS

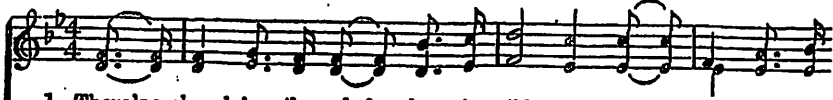

1. There's a church in the val - ley by the wild - wood, No love - li - er
2. Oh, come to the church in the wild - wood, To the trees where the
3. How sweet on a clear Sab - bath morn - ing, To list to the
4. From the church in the val - ley by the wild - wood, When day fades a -



spot in the dale; No place is so dear to my child - hood As the  
wild flow - ers bloom; Where the part - ing hymn will be chant - ed, We will  
clear ring - ing bell; Its tones so sweet - ly are call - ing, Oh,  
way in - to night, I would fain from this spot of my child - hood Wing my



D.S.—No spot is so dear to my child - hood As the

## FINE CHORUS



lit - tle brown church in the vale.  
weep by the side of the tomb.  
come to the church in the vale.  
way to the man - sions of light.

Come to the

Oh, come, come, come, come, come, come,



*lit - tle brown church in the vale.*

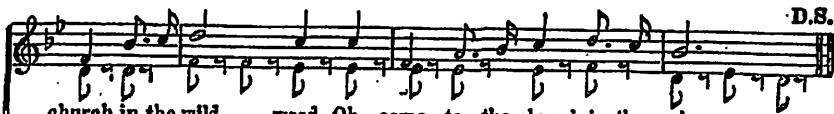

church in the wild - wood, Oh, come to the church in the vale;  
come, come, come, come, come, come, come, come, come, come, come, come;



D.S.