

## <Sample Information>

System Administrator

Sample Name : บริษัท ชัยภัทรพันธุ์ จำกัด (Solar Farm)

Sample ID : Cookies N Cream

Data Filename : ST1341.lcd

Method Filename : Cannabis method Vertisep.lcm

Batch Filename : batch.lcb

Vial # : 6

Sample Type : Unknown

Injection Volume : 5 uL

Sample Amount : 206.1 mg

Dilution Factor : 0.6 L

Date Acquired : 4/3/2567 14:02:09

Acquired by : System Administrator

Date Processed : 4/3/2567 14:20:10

Processed by : System Administrator

## <Chromatogram>

mV

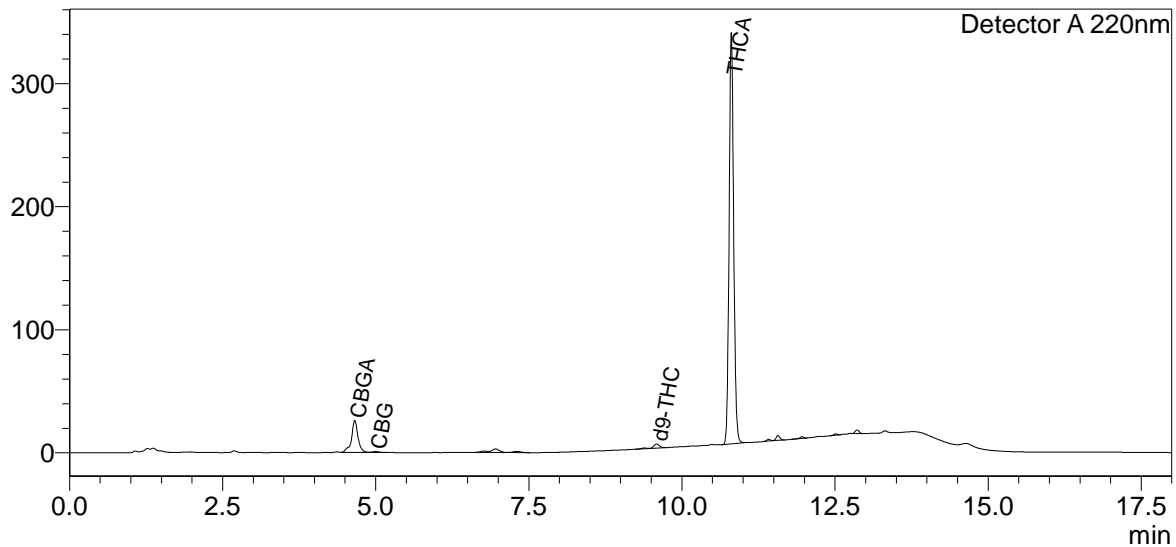

## <Quantitative Results>

Detector A

ID#	Name	Ret. Time	Dry weight %
1	CBDV	--	0.00
2	CBDA	--	0.00
3	CBGA	4.657	2.87
4	CBG	4.996	0.10
5	CBD	--	0.00
6	THCV	--	0.00
7	CBN	--	0.00
8	d9-THC	9.587	0.35
9	d8-THC	--	0.00
10	CBC	--	0.00
11	THCA	10.806	32.13

Total THC	28.524	%
Total THC	285.236	mg/g
Total CBD	0.000	%
Total CBD	0.000	mg/g