

## Schnittvorlage Kragen zum Aufsetzen

Kragen Vorderansicht  
Variante A

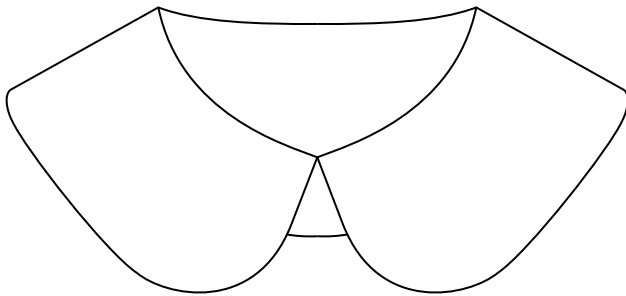

Kragen Vorderansicht  
Variante B

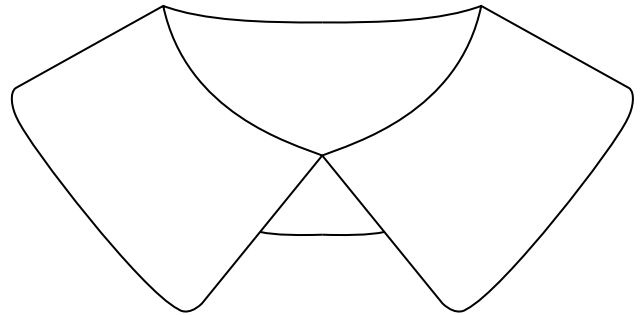

Kragen Rückenansicht  
Variante A

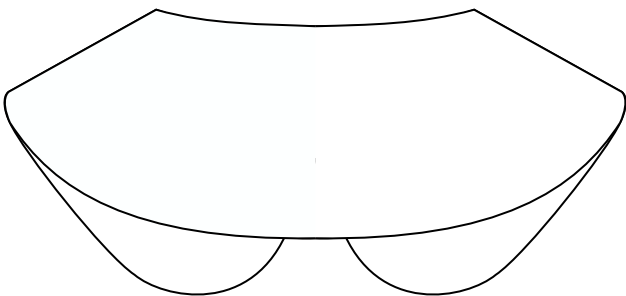

Kragen Rückenansicht  
Variante B

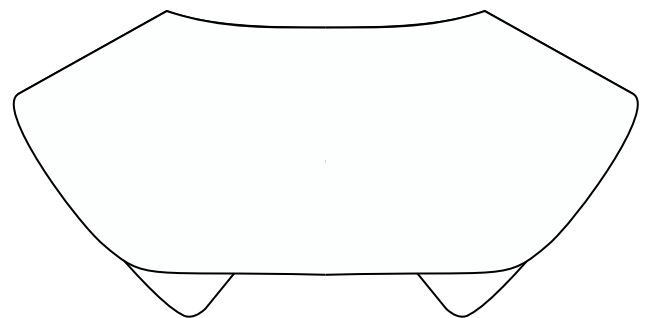

## Schnittanleitung Rüsche und Krageneinfassung zum Binden

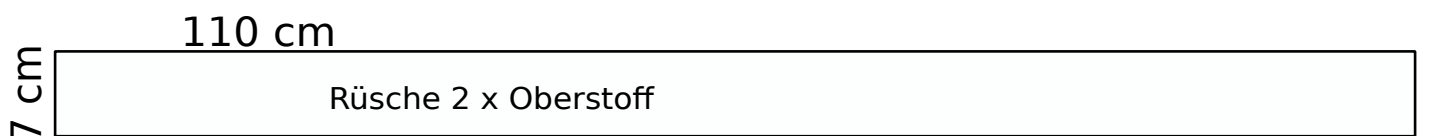
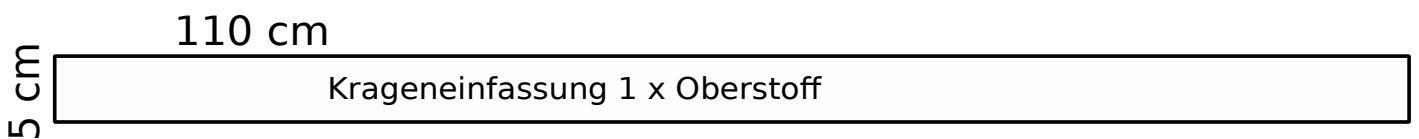

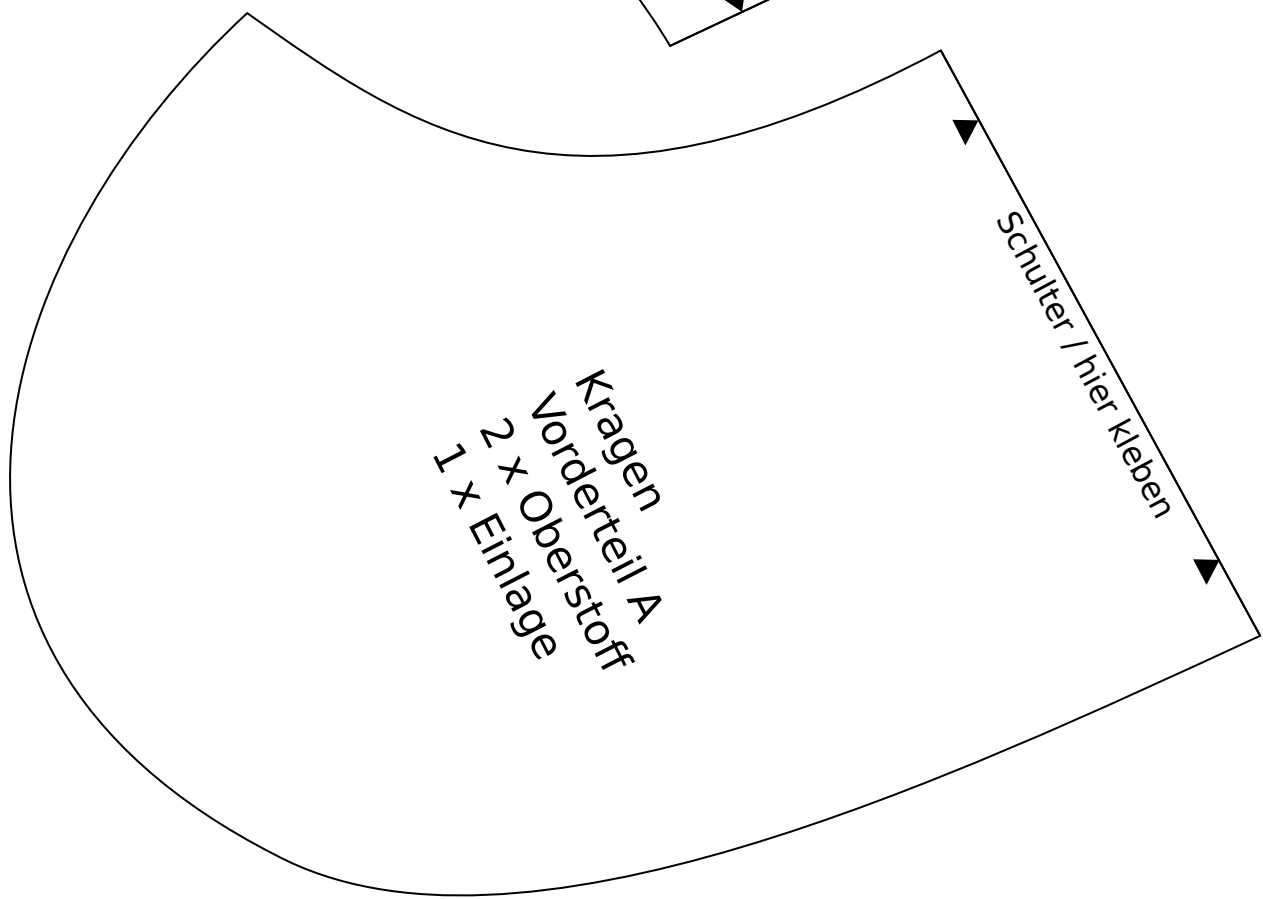
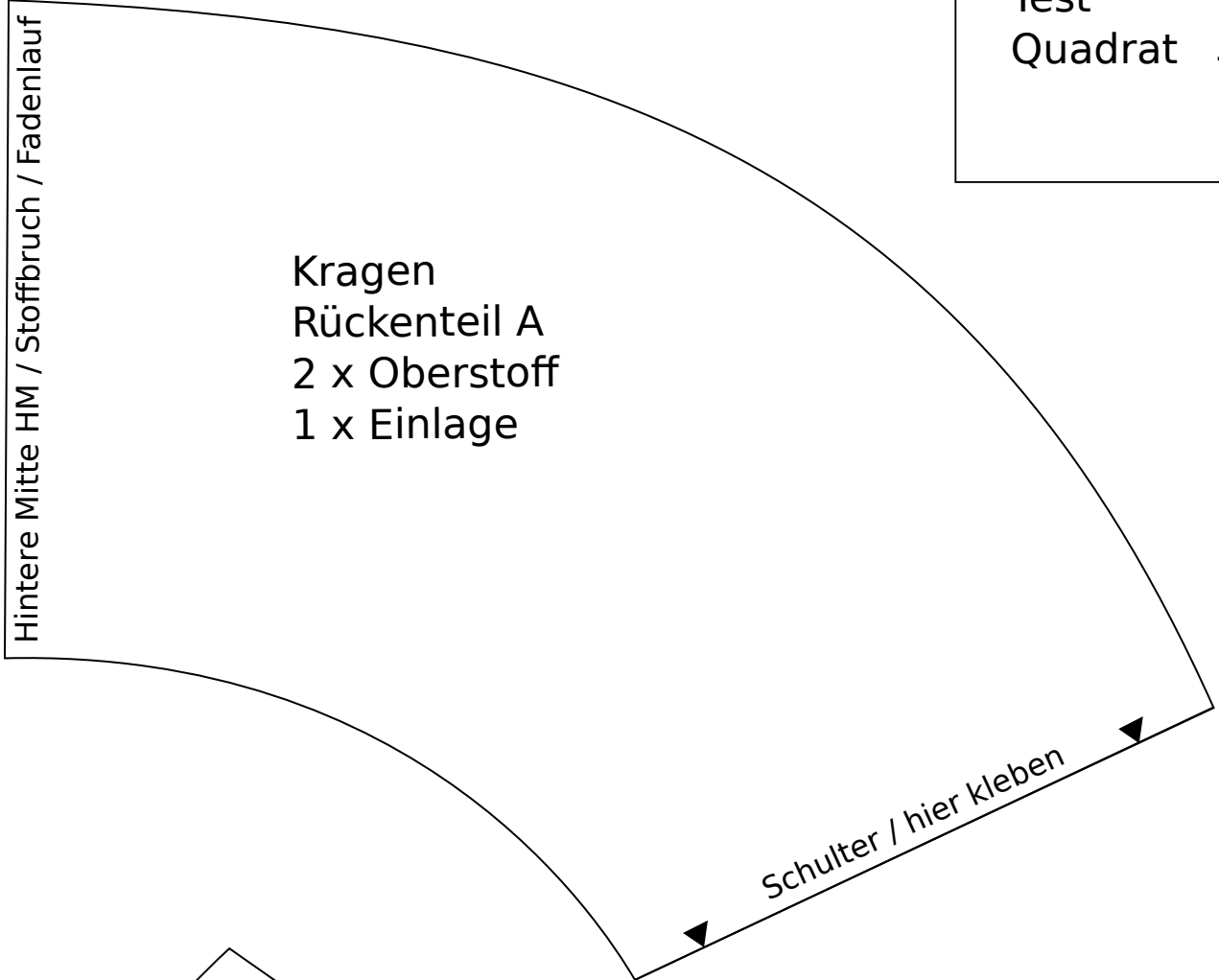
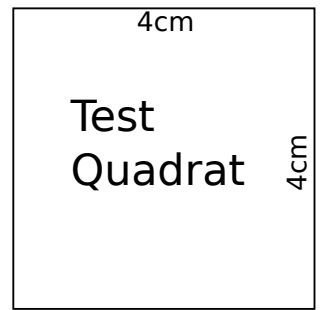

Hintere Mitte HM / Sttstoffbruch / Fadenlauf

Kragen  
Rückenteil B  
2 x Oberstoff  
1 x Einlage

Schulter / hier kleben

Kragen  
Vorderteil B  
2 x Oberstoff  
1 x Einlage

Schulter / hier kleben