

Luncheon
Oak View Country Club
Aledo, Illinois

Family

Granddaughter - Margo and husband Curtis Brookens
Grandson - Michael and wife Diane Thede
Great-grandchildren - Emma Katherine Thede,
William Parker Thede, Hannah Rose Brookens
and Abigail Grace Brookens
Several nieces in Florida

The Family wishes to thank Rosalie's caregivers for their *tireless* help and *loving* care these past few years: Tori Beals, Laura Burke, Karel Denkmann, Sally Erickson, Cheryl Long, Addie Marlow, Ann McEwen, Becky Salmon, and Vicki Swanson.

We also wish to thank friends who kindly helped and stopped by to visit our Grandma Rosalie over the past several weeks: Cindy Allen, Barb Bryant, Steve & Cheryl Beale, Butch Blaser, Claire Crawford, Nancy Darrough, Cindy & Ron Hutchins, Larry & Aleshia Ives, J.V. McCreight, Father John Thieryoung, and Betty Williams.

For anyone we've unknowingly missed, we thank you for your kindness and dear friendship to our Grandmother.

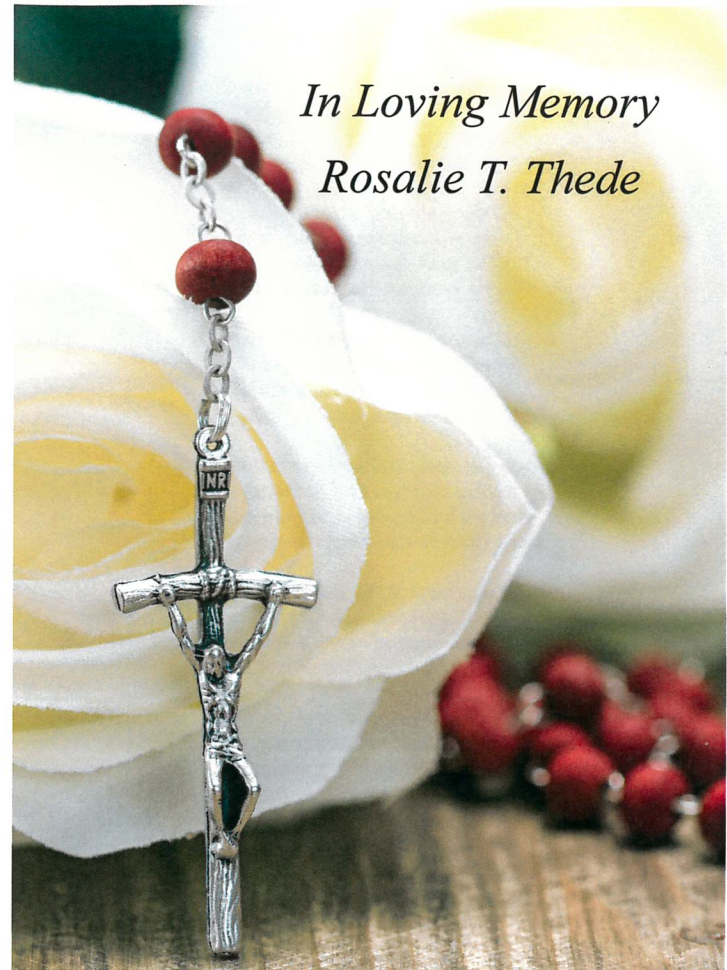

Safely Home

*I am home in Heaven, dear ones;
Oh, so happy and so bright!
There is perfect joy and beauty
In this everlasting light.*

*All the pain and grief is over,
Every restless tossing passed;
I am now at peace forever,
Safely home in Heaven at last.*

*Did you wonder I so calmly
Trode the valley of the shade?
Oh! but Jesus' love illumined
Every dark and fearful glade.*

*And He came Himself to meet me
In that way so hard to tread;
And with Jesus' arm to lean on,
Could I have one doubt or dread?*

*Then you must not grieve so sorely,
For I love you dearly still:
Try to look beyond earth's shadows,
Pray to trust our Father's Will.*

*There is work still waiting for you,
So you must not idly stand;
Do it now, while life remaineth -
You shall rest in Jesus' land.*

*When that work is all completed,
He will gently call you Home;
Oh, the rapture of that meeting,
Oh, the joy to see you come!*

In Loving Memory of

Rosalie Gates Thede

December 10, 1917 - July 29, 2018

Mass of Christian Burial

10:30 a.m. Friday August 3, 2018

St. Catherine's Catholic Church

Aledo, Illinois

Celebrant

Father John Thieryoung

Organist

Claudine Johnson

Vocalists

Trio from St. Anthony's Parish, Matherville

Interment

Aledo Cemetery

Pallbearers

Steve Beale	Roger Murphy
Tony Holtschlag	Roger Hutchins
Doug Sturgill	William Thede

Honorary Pallbearers

Paul Lee	Chuck Clawson
Jerry Hall	Darrell Luepke