

Mrs. Wilma 'Sue' Morrow Wallace, 89, of Country Club Road, Elberton, wife of 59 years to the late Ezra Perry Wallace, passed away peacefully on Sunday, September 10, 2023, at Magnolia Estates.

Mrs. Wallace was born in Calhoun Falls, SC on October 12, 1933, daughter of the late Theoplous Decatur Morrow and Ruth Shiflet Morrow. She worked as a paraprofessional having retired from Beaverdam Elementary School. Mrs. Wallace was a charter member of Calvary Baptist Church and loved animals and flowers.

Surviving are her daughter and son-in-law, Michele and Jim Welch of Elberton; and siblings: Gene Morrow of Abbeville, SC and Delma Jones of Elberton.

In addition to her husband and parents, she is preceded in death by her faithful canine companion, Murphy; and siblings: Leona Davis, Annie Scott, and James Morrow.



Berry Funeral Home
& CREMATORY
PO BOX 1108 - 1265 WASHINGTON HIGHWAY
ELBERTON, GEORGIA 30635
PHONE (706) 283-5142
FAX (706) 213-1413
WEBSITE: www.berryfh.com
EMAIL: berryfh30635@yahoo.com

Mrs. Wilma 'Sue' Morrow Wallace, 89, of Country Club Road, Elberton, wife of 59 years to the late Ezra Perry Wallace, passed away peacefully on Sunday, September 10, 2023, at Magnolia Estates.

Mrs. Wallace was born in Calhoun Falls, SC on October 12, 1933, daughter of the late Theoplous Decatur Morrow and Ruth Shiflet Morrow. She worked as a paraprofessional having retired from Beaverdam Elementary School. Mrs. Wallace was a charter member of Calvary Baptist Church and loved animals and flowers.

Surviving are her daughter and son-in-law, Michele and Jim Welch of Elberton; and siblings: Gene Morrow of Abbeville, SC and Delma Jones of Elberton.

In addition to her husband and parents, she is preceded in death by her faithful canine companion, Murphy; and siblings: Leona Davis, Annie Scott, and James Morrow.



Berry Funeral Home
& CREMATORY
PO BOX 1108 - 1265 WASHINGTON HIGHWAY
ELBERTON, GEORGIA 30635
PHONE (706) 283-5142
FAX (706) 213-1413
WEBSITE: www.berryfh.com
EMAIL: berryfh30635@yahoo.com

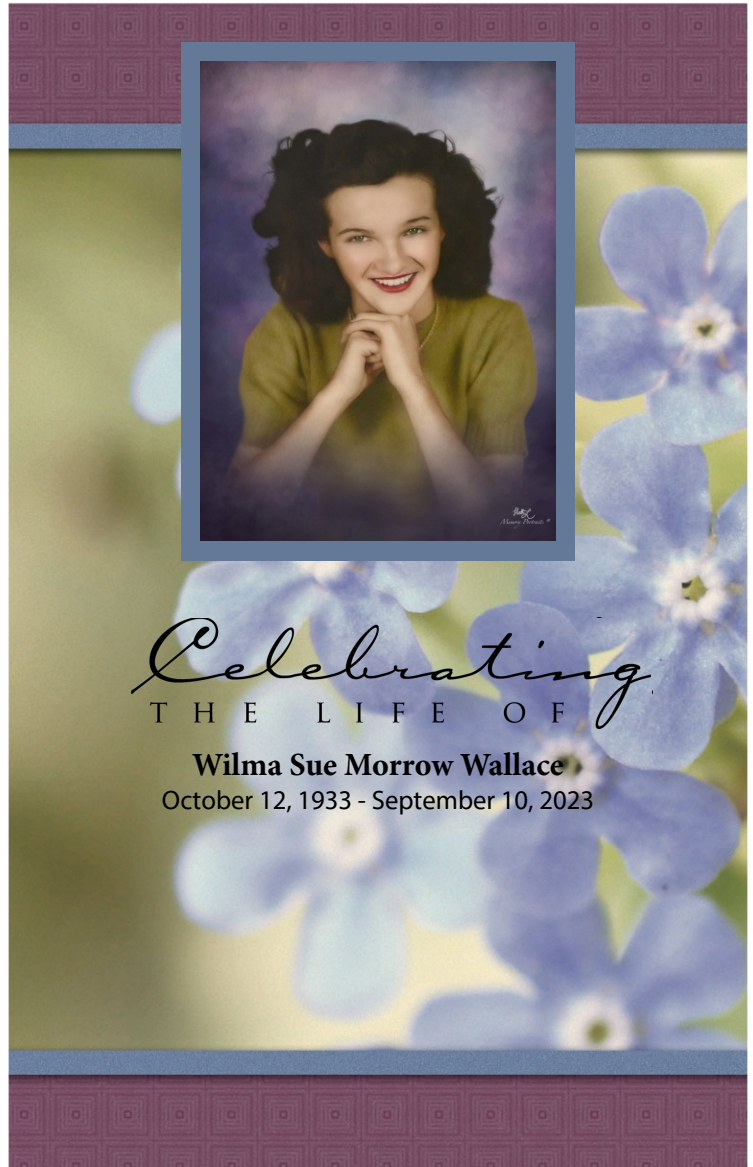
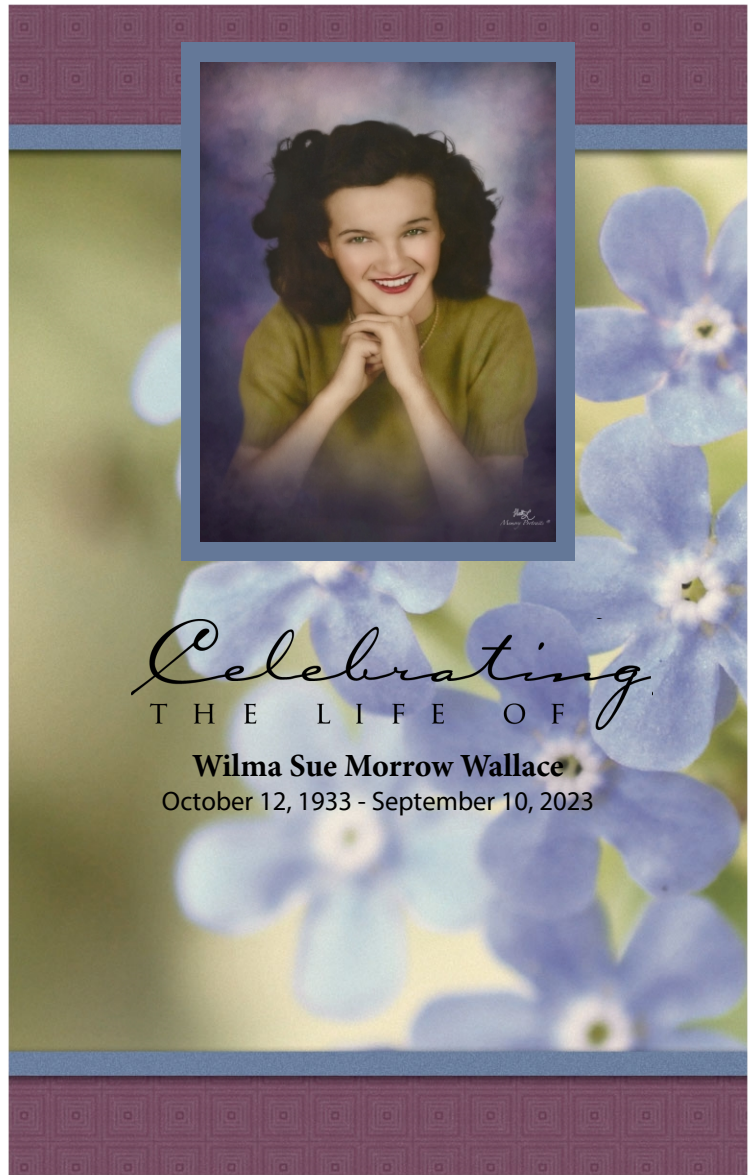

Don't think of her as gone away -
her **JOURNEY'S JUST BEGUN**,
life holds so many facets -
this earth is only one.

Just think of her as resting
from the sorrows and the tears
in a place of *warmth*
AND COMFORT
where there are no days and years.

Think how she must be wishing
that we could know today
how nothing but our sadness
can really pass away.

In the *Hearts* And think of her as living
of those she touched
For nothing loved is ever lost -
And she was loved so much.
- Ellen Brenneman

In Loving Memory of
Wilma Sue Morrow Wallace

Date of Birth
October 12, 1933

Date of Death
September 10, 2023

Funeral Service
11 o'clock in the morning
Thursday, September 14, 2023
Forest Hills Memorial Park

Officiating
Rev. Douglas Huff

Contributions
Elbert County Humane Society
PO Box 267
Elberton, Georgia 30635

A Service of
Berry Funeral Home
Elberton, Georgia

Don't think of her as gone away -
her **JOURNEY'S JUST BEGUN**,
life holds so many facets -
this earth is only one.

Just think of her as resting
from the sorrows and the tears
in a place of *warmth*
AND COMFORT
where there are no days and years.

Think how she must be wishing
that we could know today
how nothing but our sadness
can really pass away.

In the *Hearts* And think of her as living
of those she touched
For nothing loved is ever lost -
And she was loved so much.
- Ellen Brenneman

In Loving Memory of
Wilma Sue Morrow Wallace

Date of Birth
October 12, 1933

Date of Death
September 10, 2023

Funeral Service
11 o'clock in the morning
Thursday, September 14, 2023
Forest Hills Memorial Park

Officiating
Rev. Douglas Huff

Contributions
Elbert County Humane Society
PO Box 267
Elberton, Georgia 30635

A Service of
Berry Funeral Home
Elberton, Georgia